A CHILD IS BORN
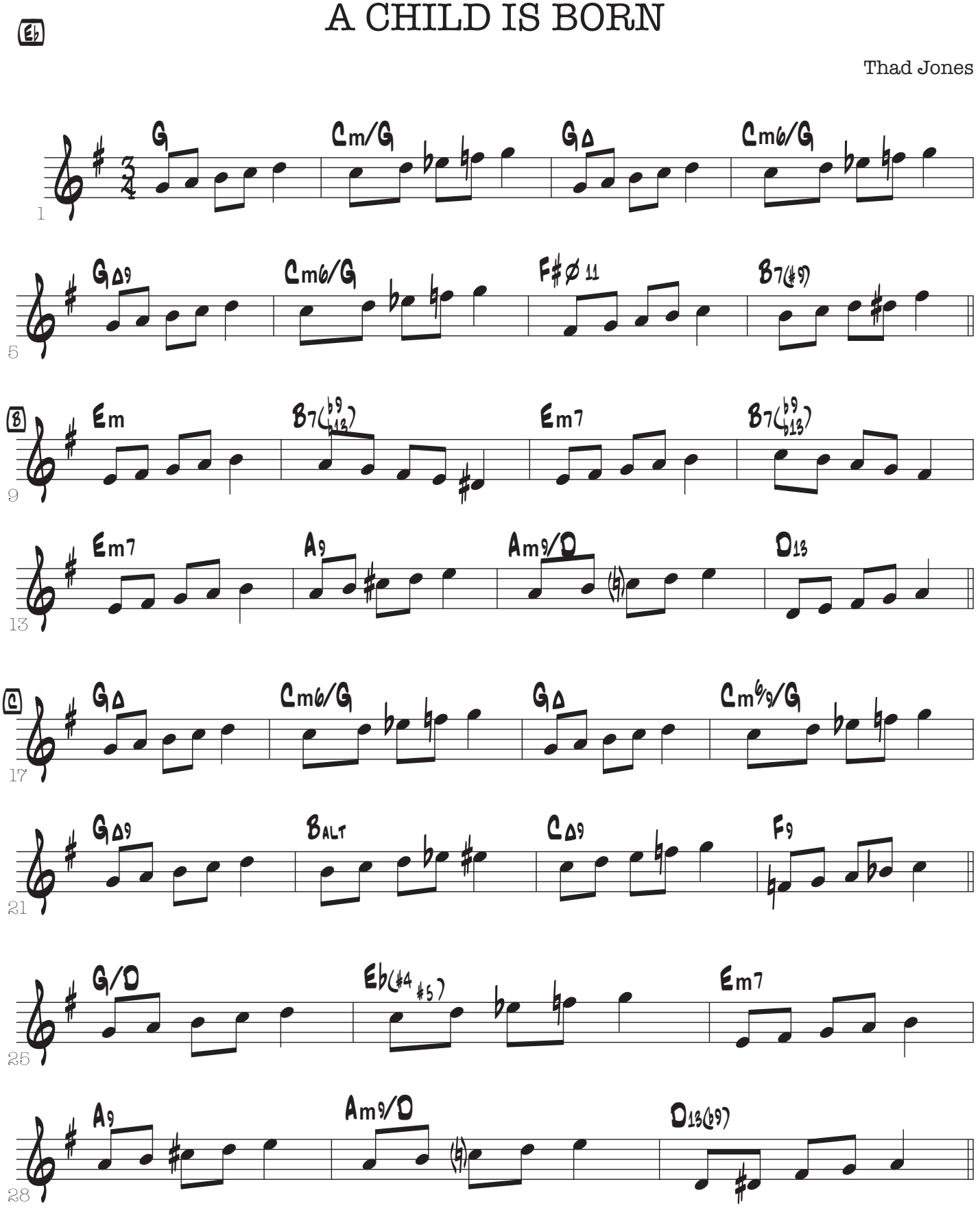
Thad Jones