BLUE MONK

Thelonious "Sphere" Monk

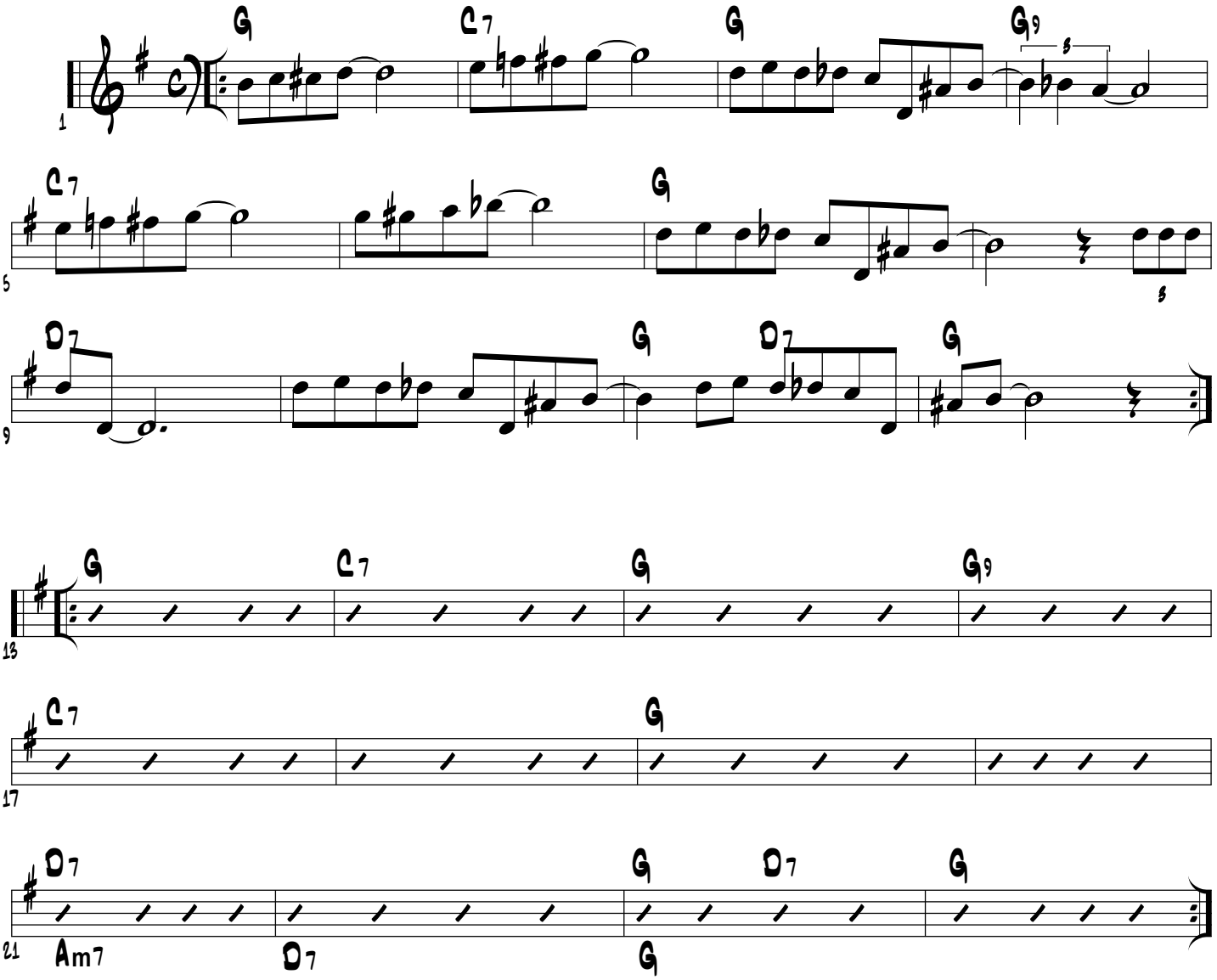
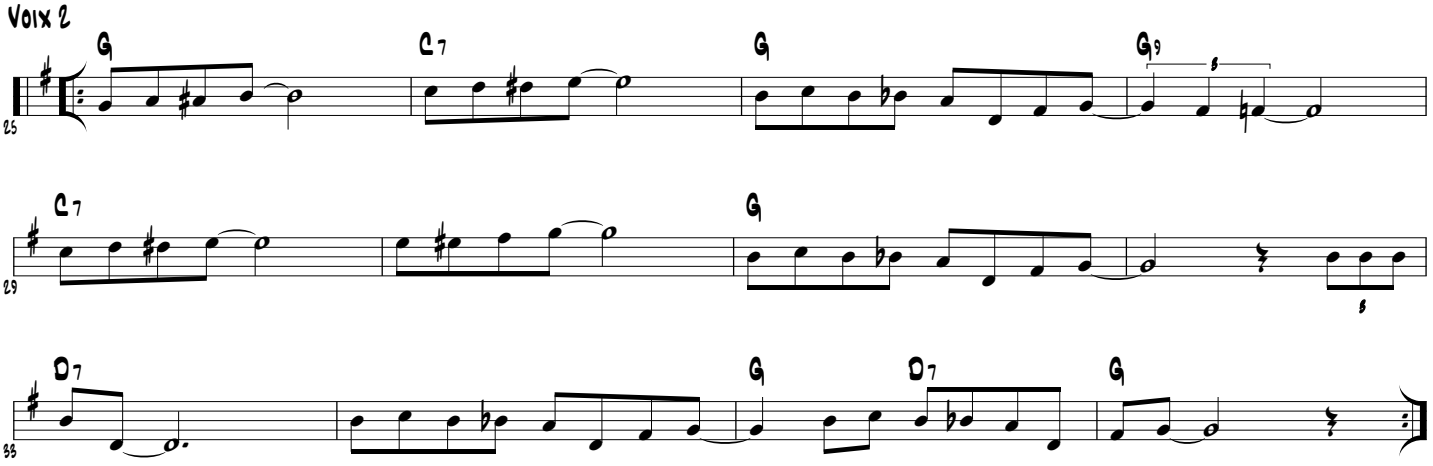
Voix 2