Flute 2

CUTE

Neal Hefti

♩=181

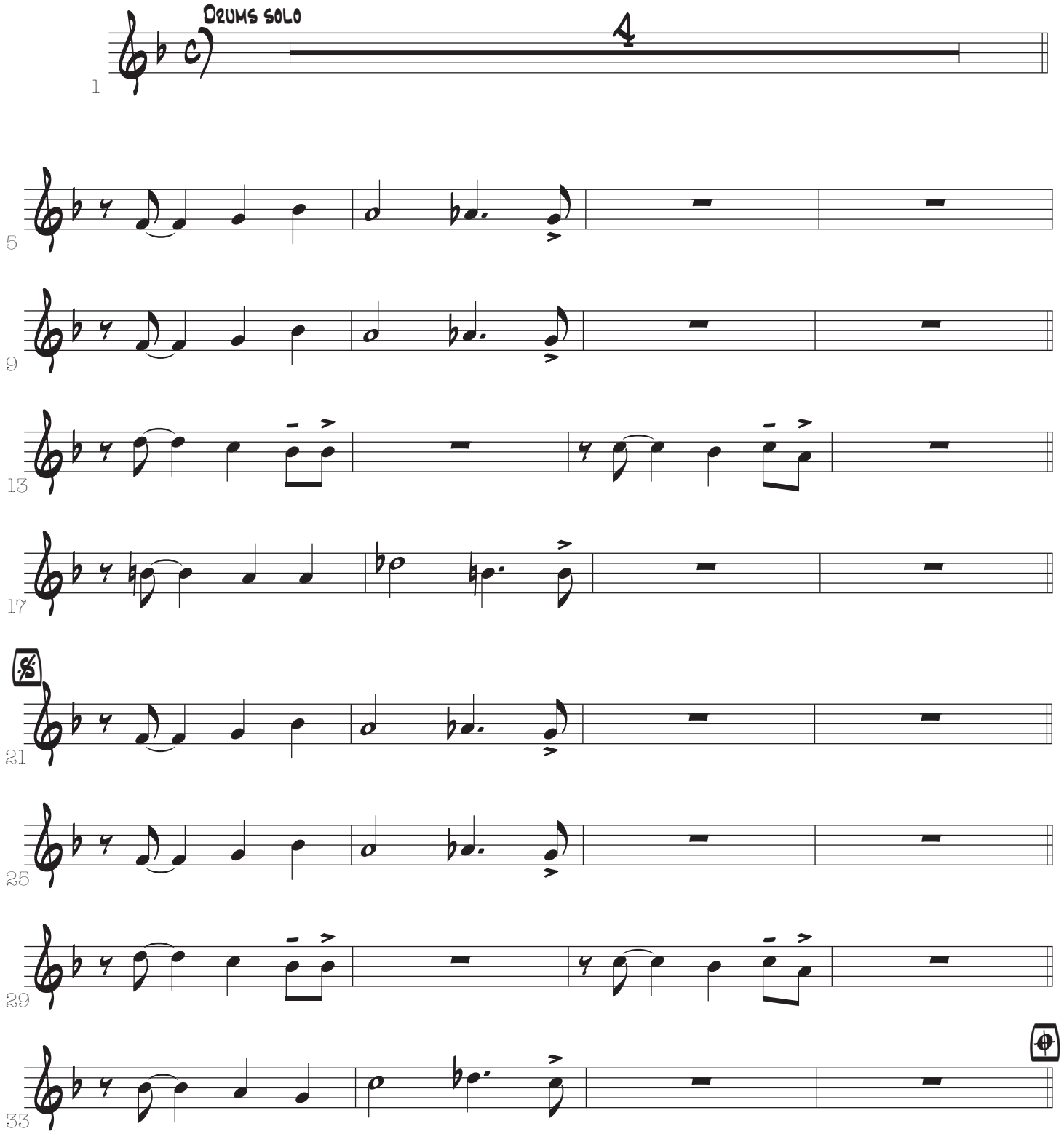

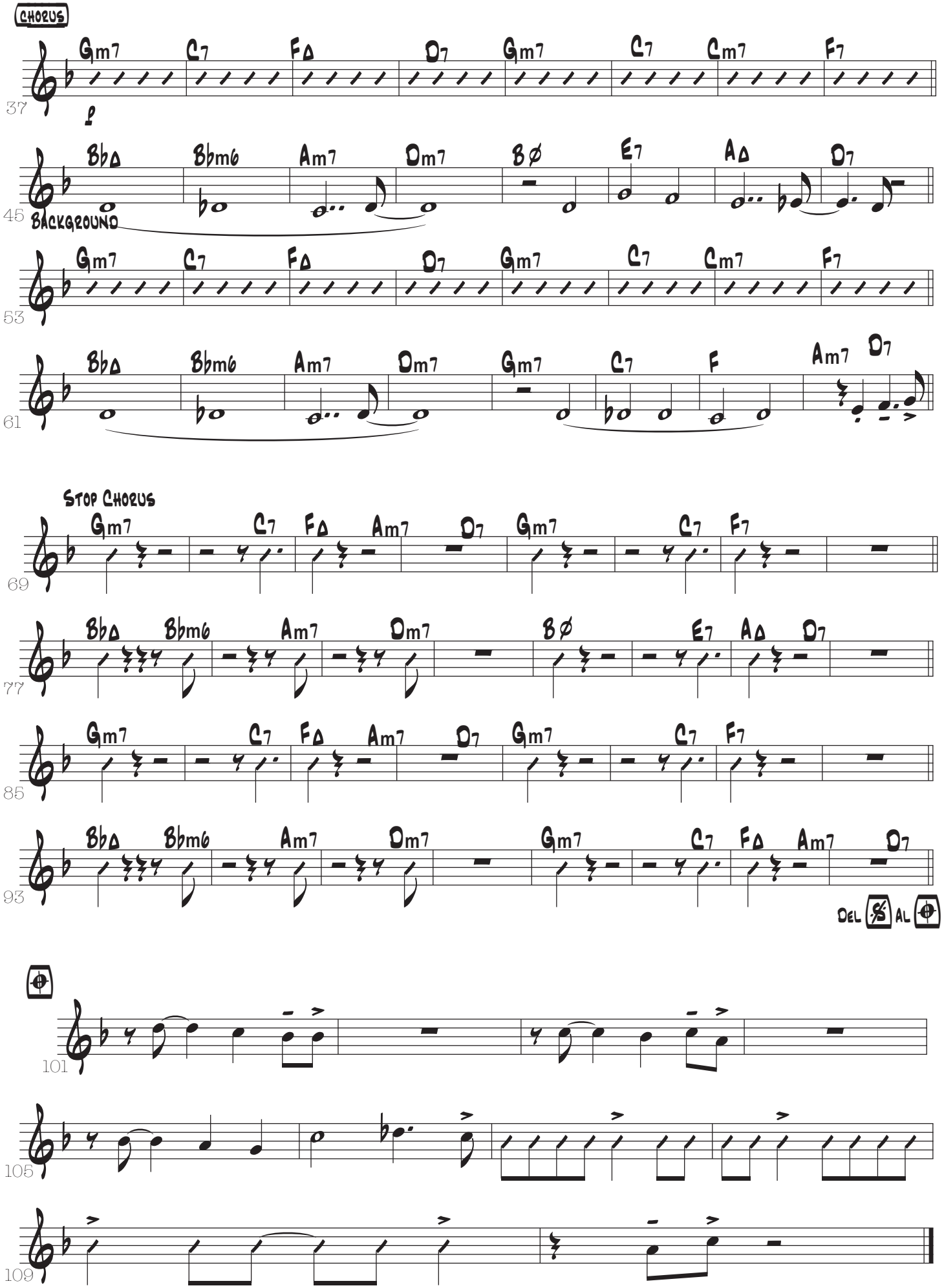
CHORUS
Gm7 C7 FΔ D7 Gm7 C7 Cm7 F7
37
BbΔ Bbm6 Am7 Dm7 Bø E7 AΔ D7
45
BACKGROUND
Gm7 C7 FΔ D7 Gm7 C7 Cm7 F7
53
BbΔ Bbm6 Am7 Dm7 Gm7 C7 F Am7 D7
61
STOP CHORUS
Gm7 C7 FΔ Am7 D7 Gm7 C7 F7
69
BbΔ Bbm6 Am7 Dm7 Bø E7 AΔ D7
77
Gm7 C7 FΔ Am7 D7 Gm7 C7 F7
85
BbΔ Bbm6 Am7 Dm7 Gm7 C7 FΔ Am7 D7
93
DEL AL
101
105
109