DON'T BLAME ME
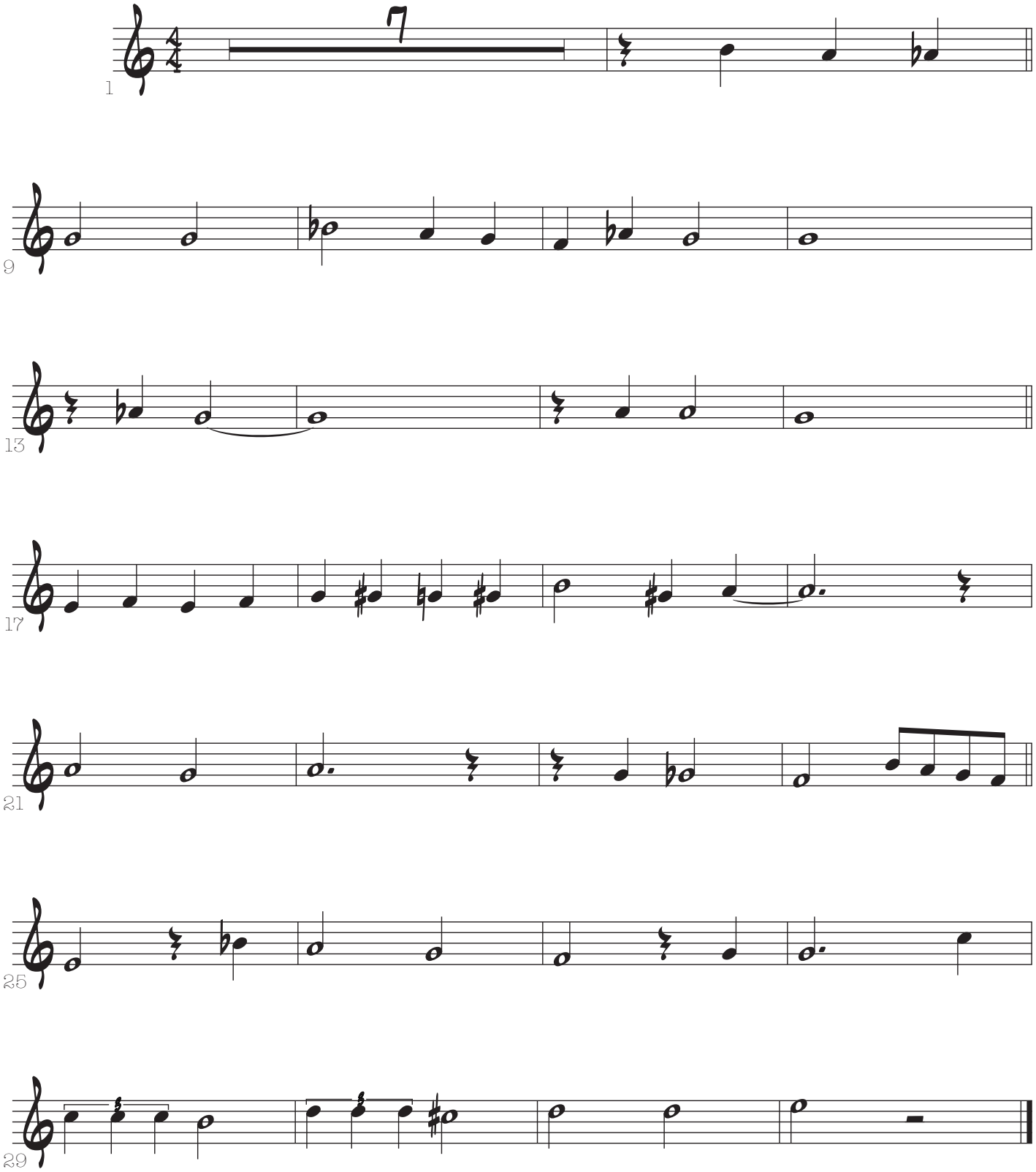
FLUTE