DON'T GET AROUND MUCH ANYMORE
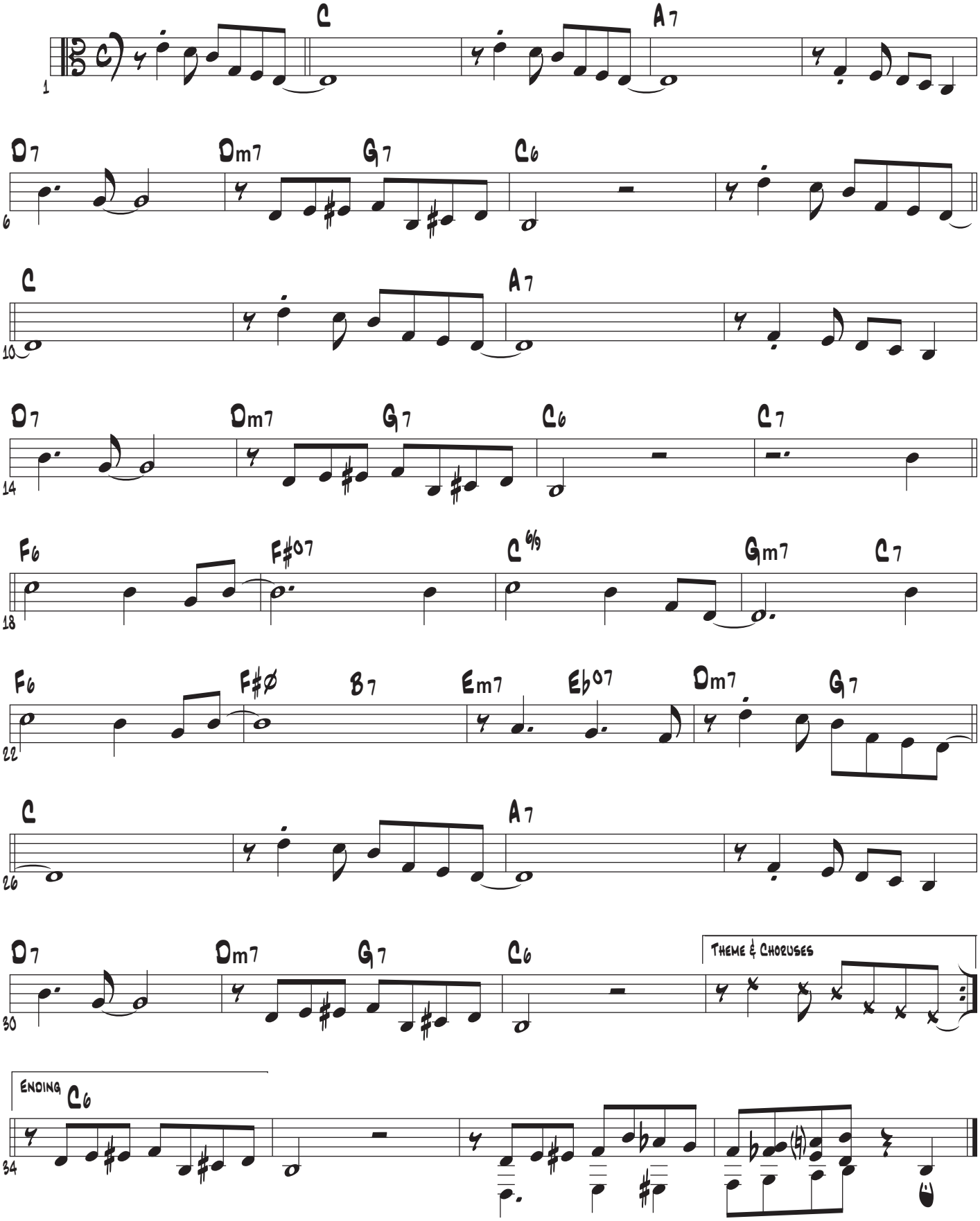
Duke Ellington