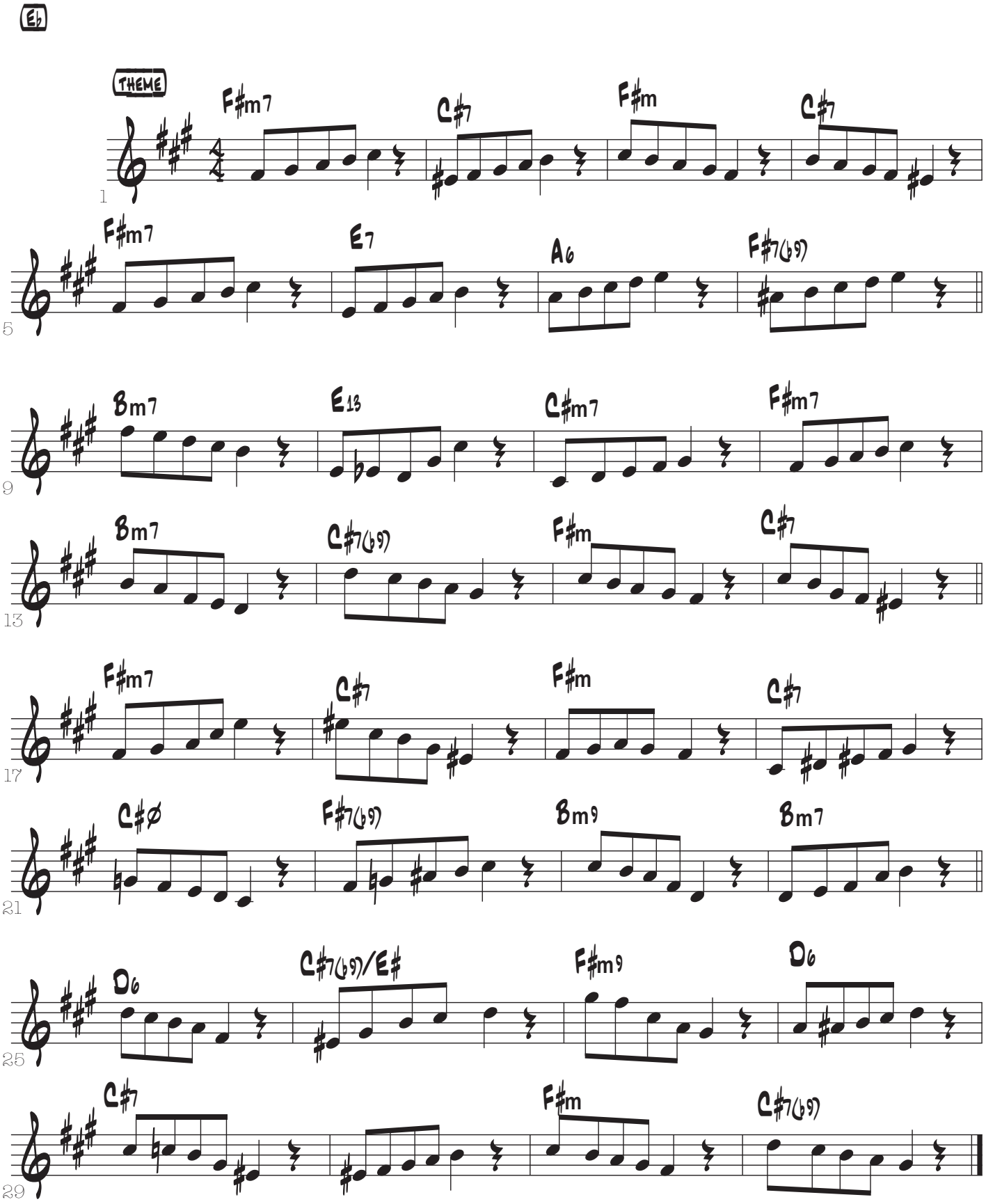MANHA DE CARNAVAL - Exo