MOANIN'
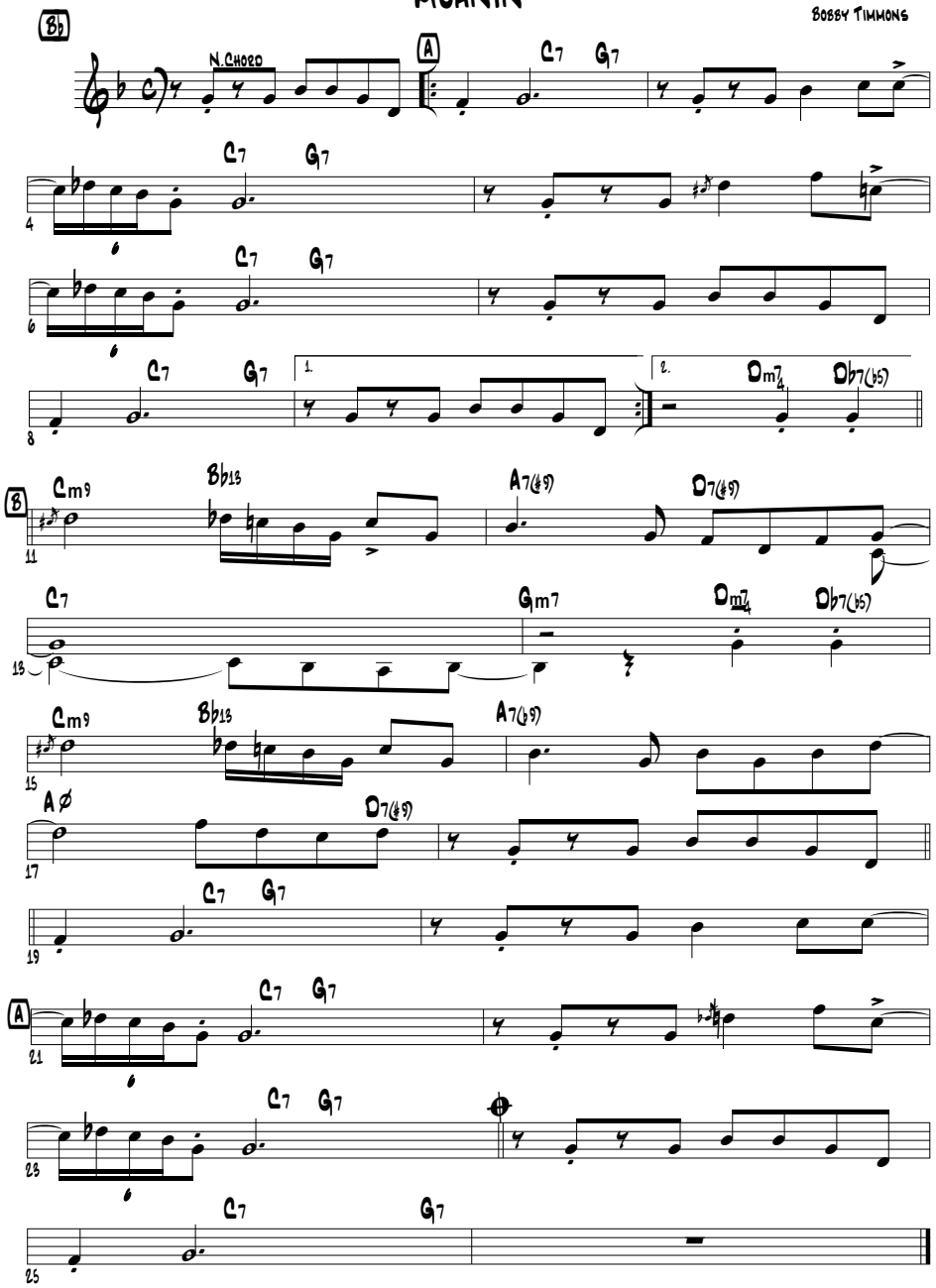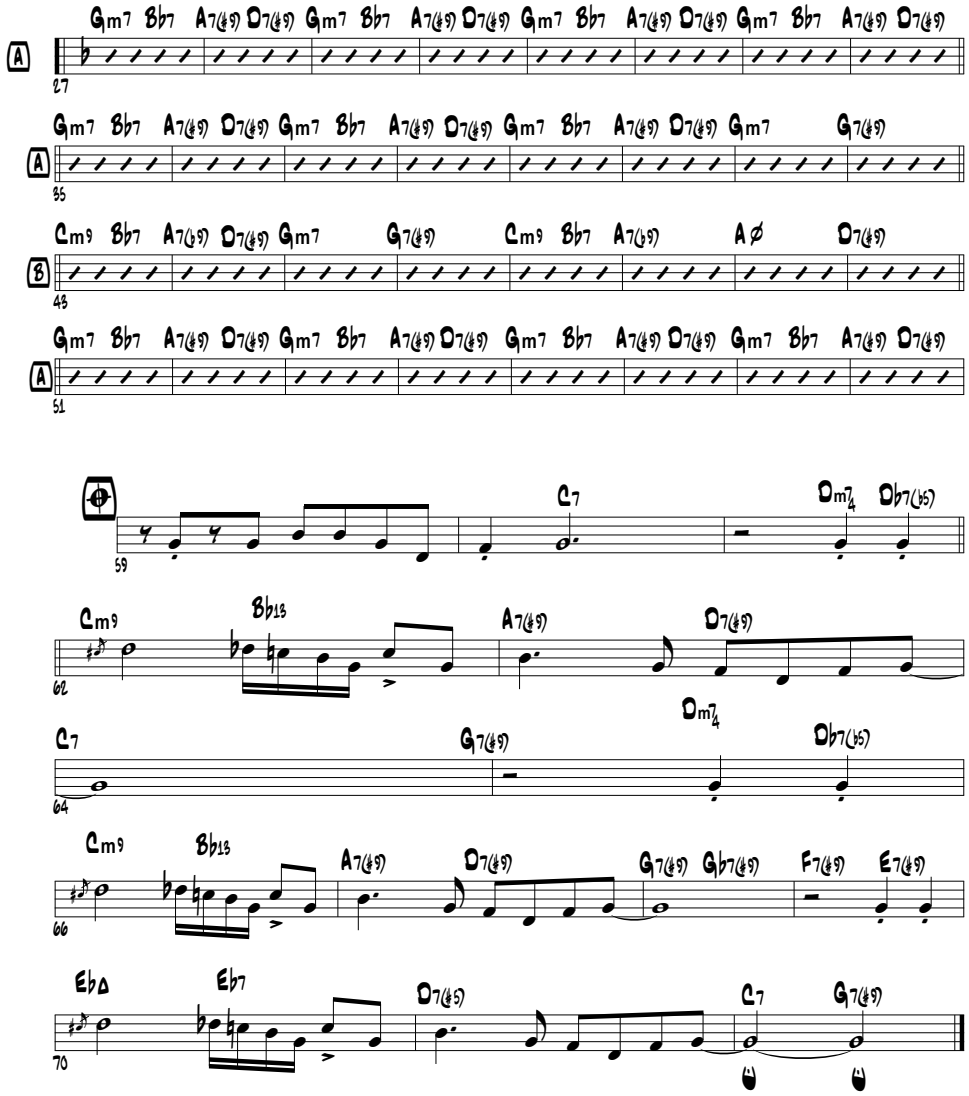
Bobby Timmons